

OFFICE COPY

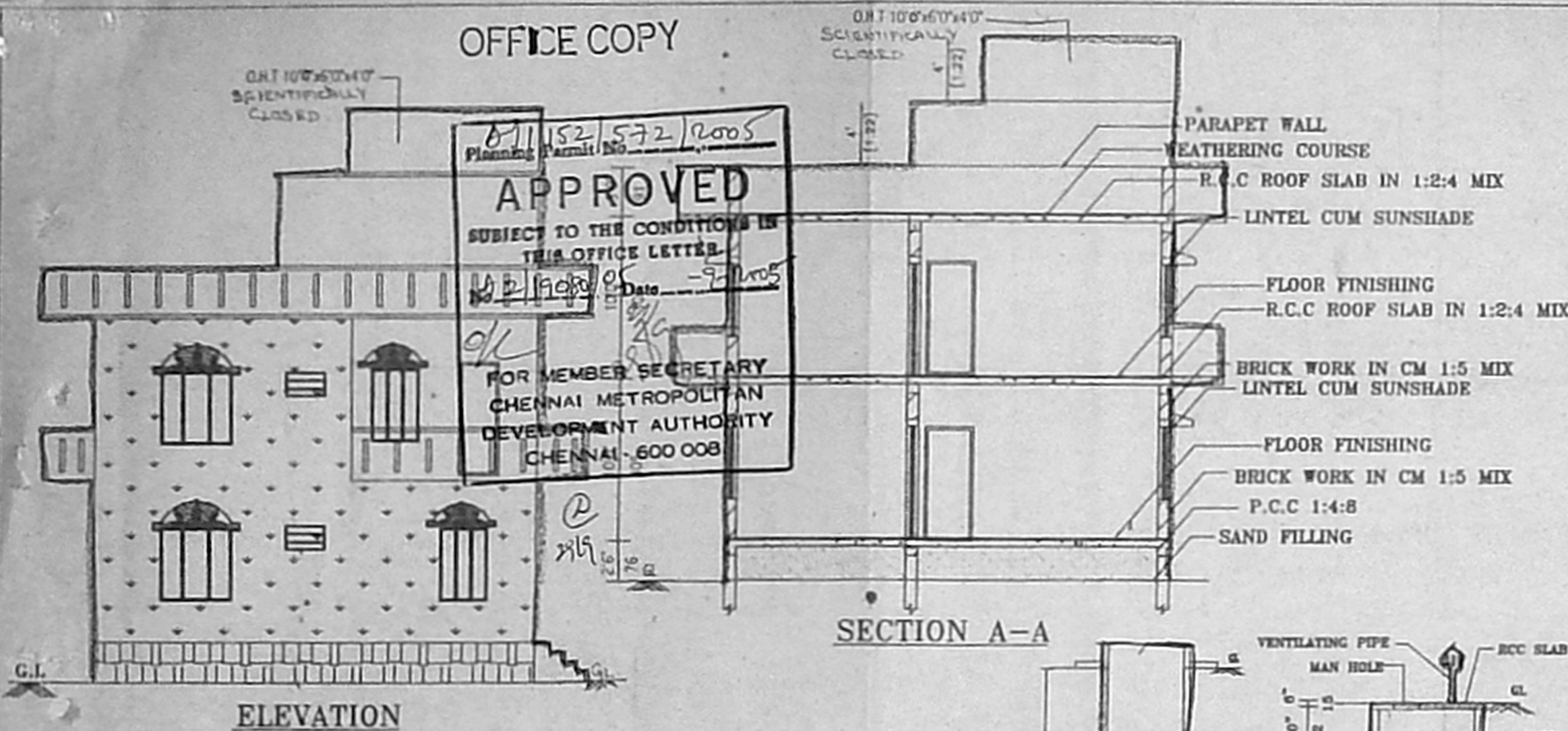

SECTION A-A

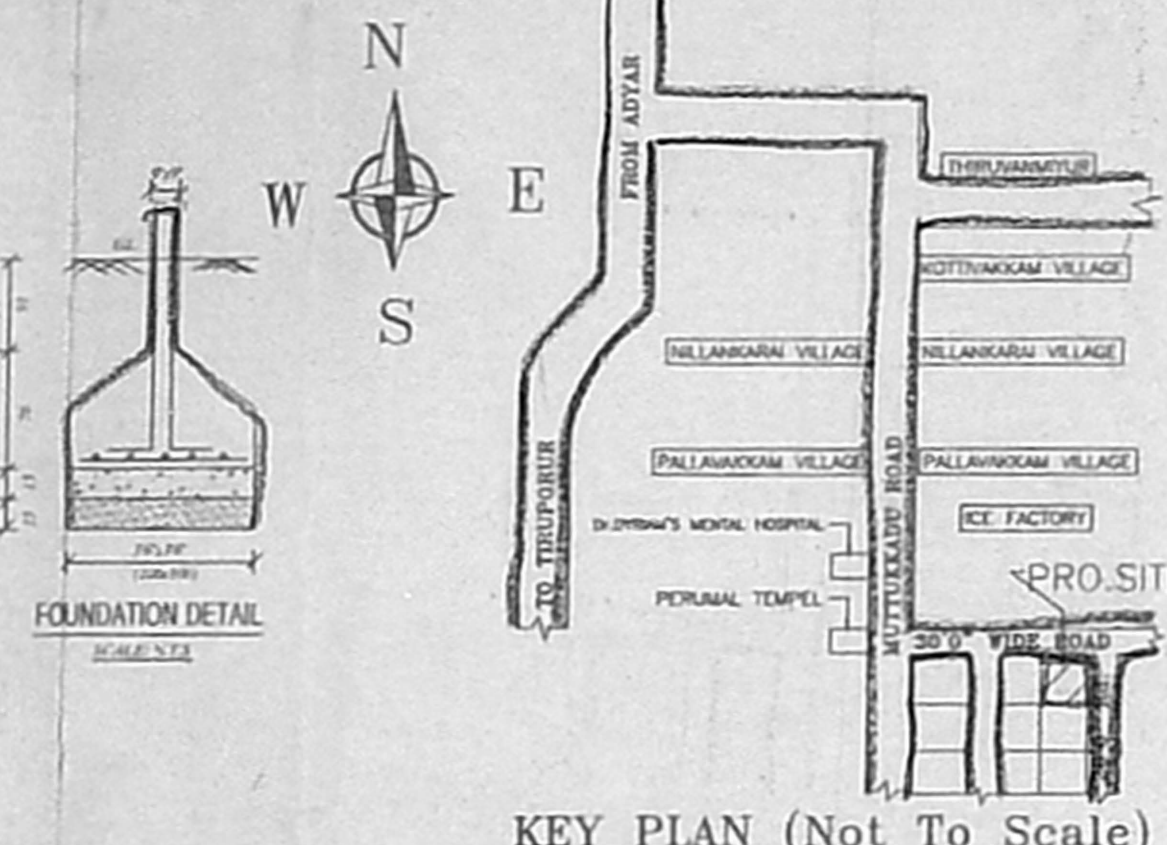

PLAN SHOWING THE PROPOSED CONSTRUCTION OF A RESIDENTIAL BUILDING AT S.NO: 165/17-B Part, PLOT NO. 69, 5th STREET, PANDIAN NAGAR, INJAMBARKAM VILLAGE, MADURAI METTUVANKENI SAIDAPET TANK, CHENGAL PET DISTRICT, CHITALAPAKKAM PANCHAIAT, P. UNION.

SCALE - 1:100 (1" = 8'0") 59.3 x 44.7

AREA STATEMENT

PLOT AREA	2204 Sqft	204.83 Sqm
PLINTH GRO. FLR.	1104 Sqft	102.60 Sqm
PLINTH FIRST FLR.	1338 Sqft	124.35 Sqm
TOTAL BUILTUP AREA	2442 Sqft	226.95 Sqm
PLOT COVERAGE	50.09%	
F.S.I	1.11	

SCHEDULE OF JOINERY

MD- MAIN DOOR	3'3"x7'0"	100x213
D1- DOOR	3'0"x7'0"	91x213
D2- DOOR	2'6"x7'0"	76x213
W1- WINDOW	4'6"x4'6"	137x137
W2- WINDOW	4'0"x4'6"	122x137
V- VENTILATOR	2'6"x3'0"	76x91

COLOUR INDEX

PROPOSED	EXISTING
ROAD	BOUNDARY

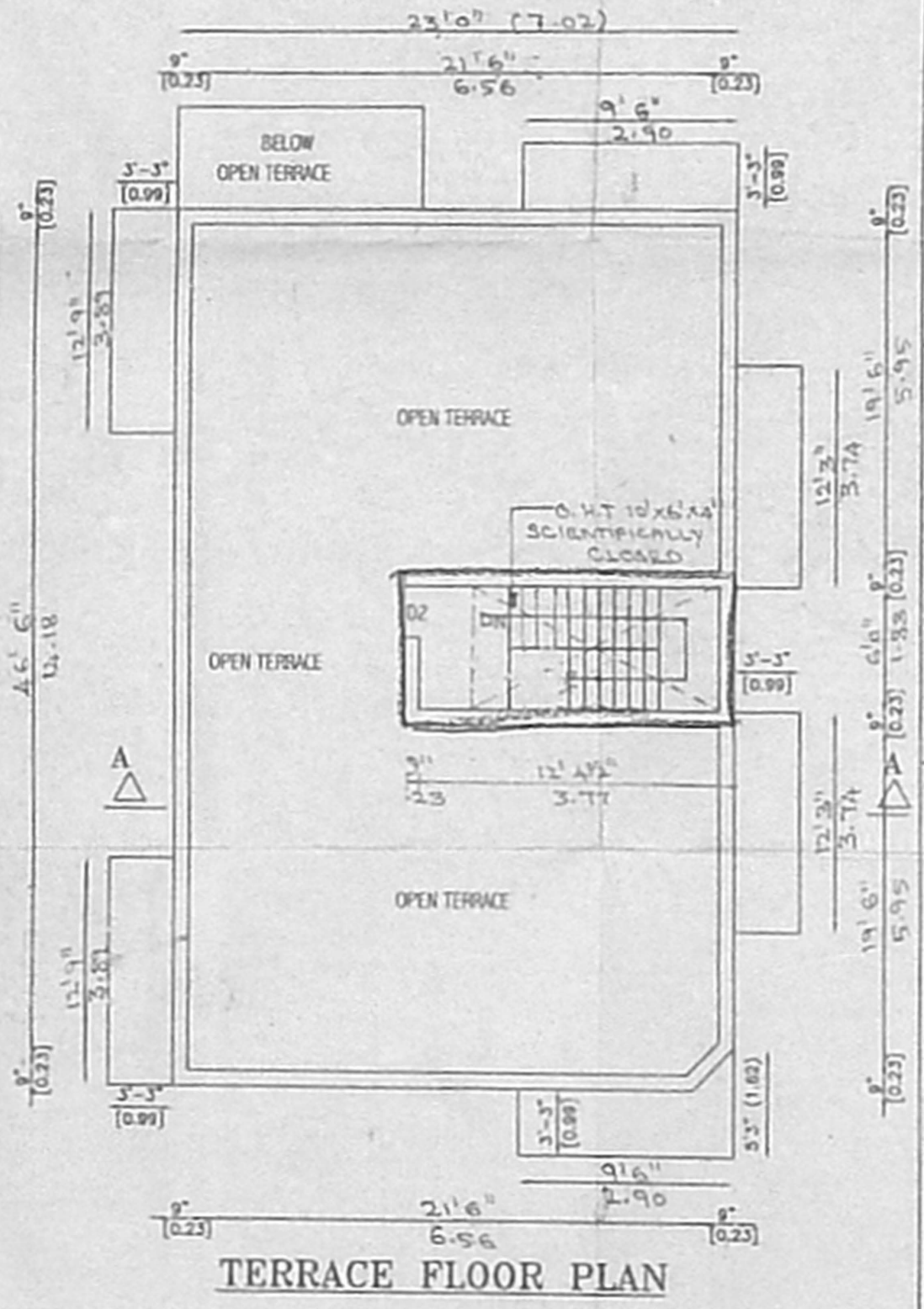
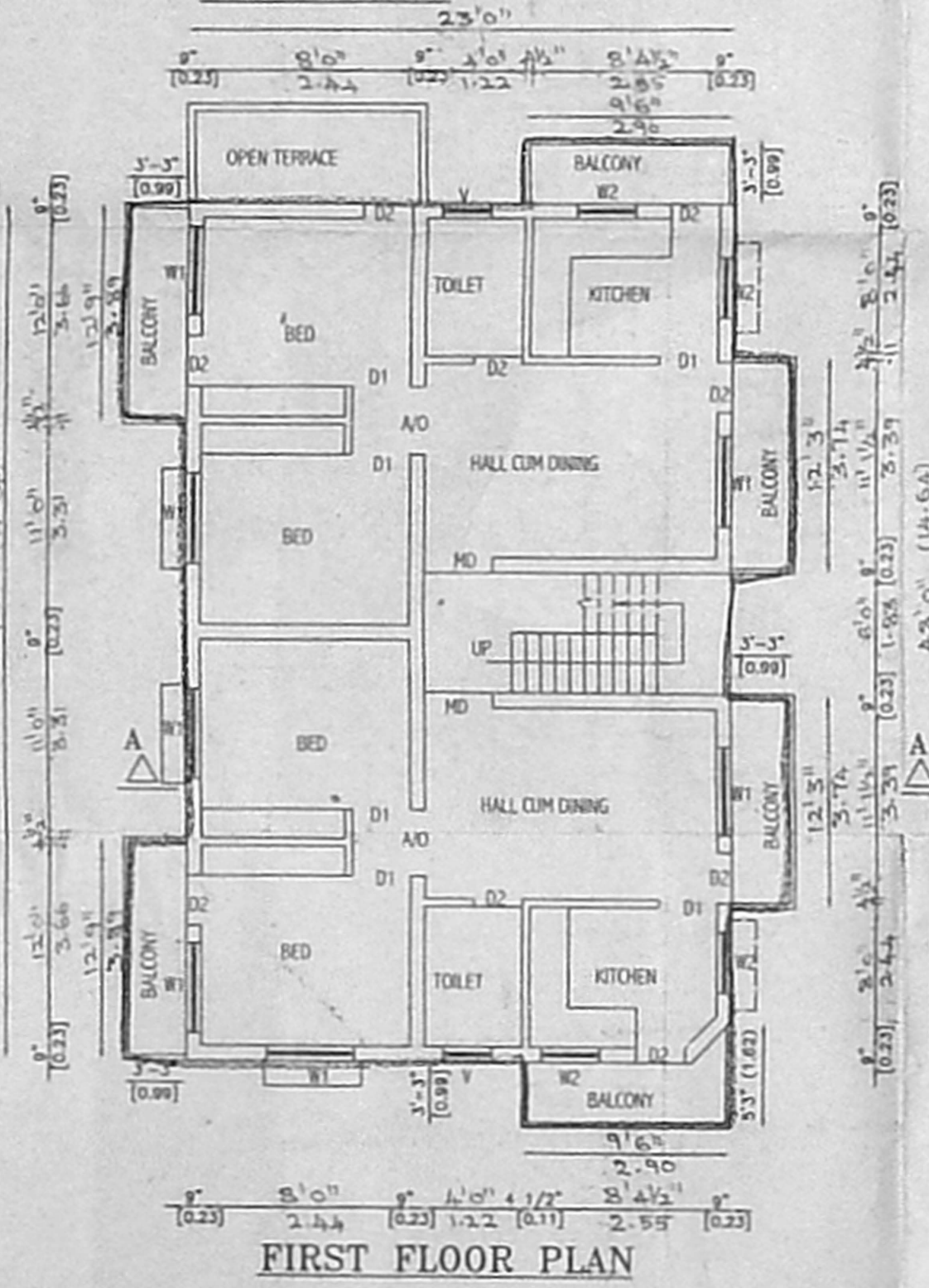
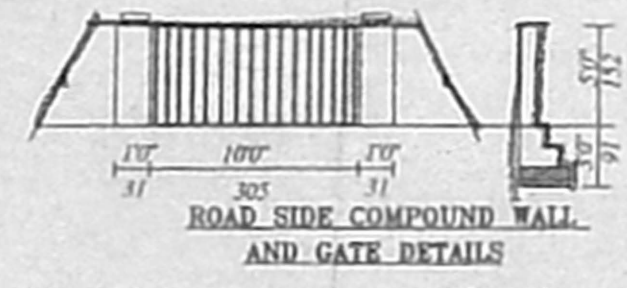
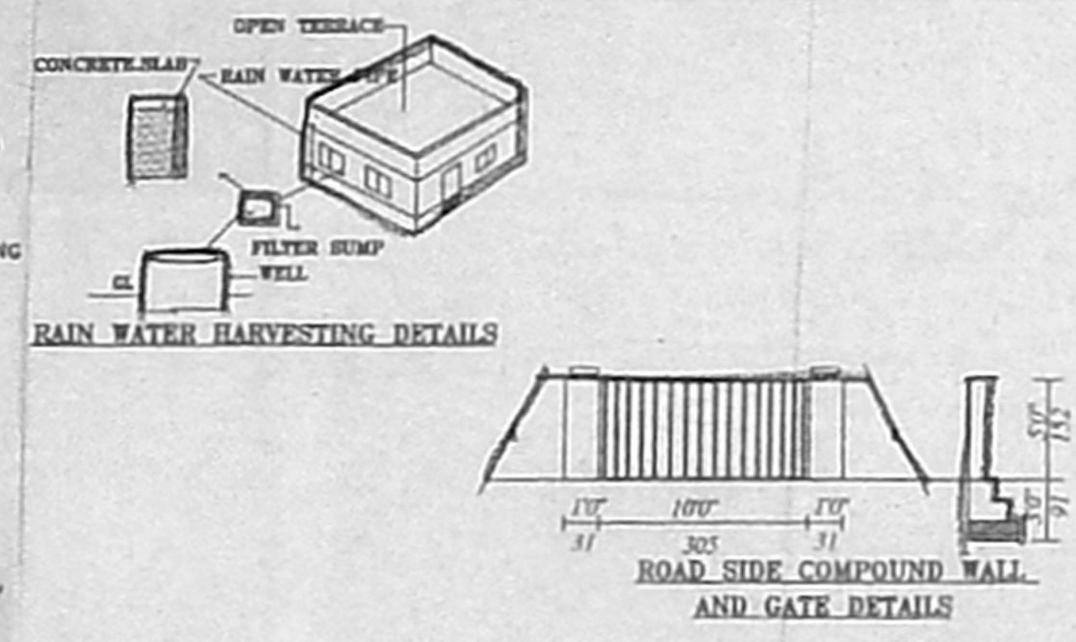
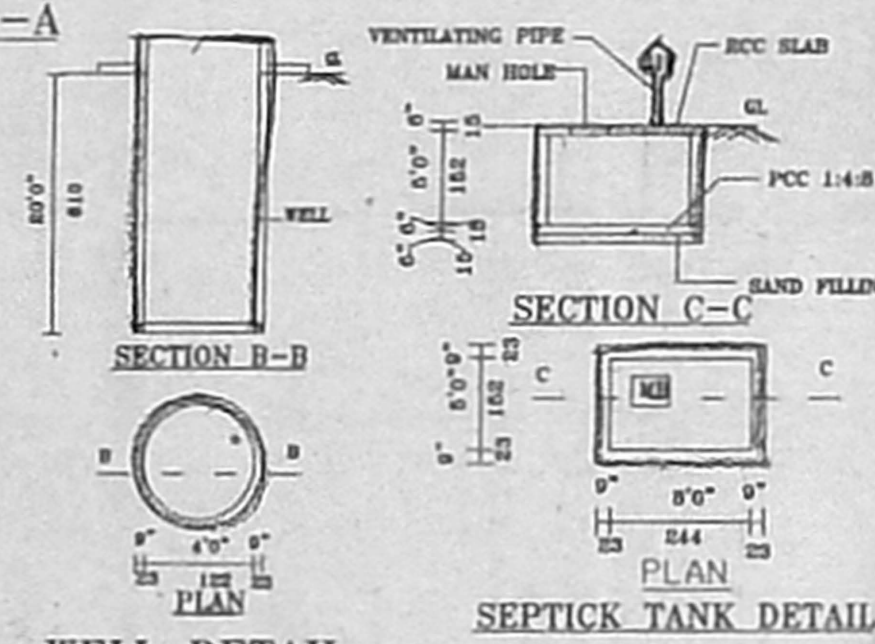
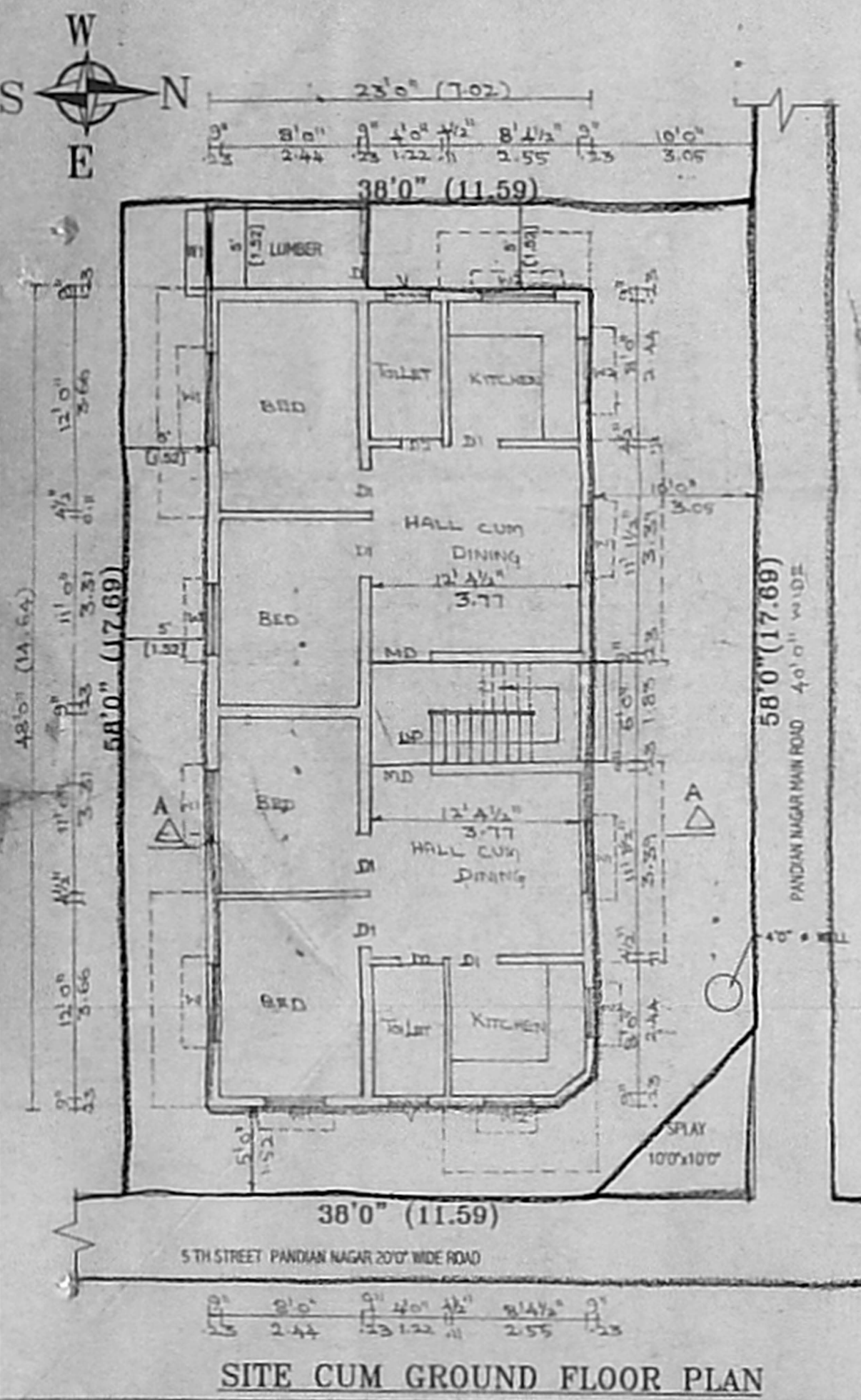

OWNER

(Signature)

Er. M. Shanmugam
Licensed Surveyor of Chennai
Licence No. 104, West Zone, Class-II
New No. 78, Old No. 507, East View Road
West Maramburam, Chennai-600 033.
Phone: 24742016, Cell: 984042316

LICENSED SURVEYOR